

Section 23.

Exhibitor must be present during their specific showmanship class to be eligible for any placing awards and/or Showman to Showmen contest. When Showmanship classes are divided according to age, the age of the exhibitor as of January 1, current year, will be used in determining which class the exhibitor enters.

Section 24.

Winners in the Showmanship Classes, except for Horses, Draft Horses, and Llamas, may not compete in that class the following year, but may compete in Previous Winners Class. Exhibitor may resume competition upon completion of year absent period. Previous Winner: any exhibitor having previously won a Showmanship Class including current year (Junior, Intermediate, or Senior)

Section 25.

Premiums for livestock projects will be paid the day after the last species show during the fair 1 p.m. - 4 p.m. in the Junior Fair Office. Species that show more than 1 day have to wait till the entire species is done showing. Maximum amount paid per species will be \$40.00. The final pickup time for livestock premium money is 4:00 p.m. Monday, the final day of the fair, or premium will be forfeited. Showmanship classes are not paid a premium with the exception of the Horse Department.

General Rules**Section 26.**

No exhibitor or helpers shall stay overnight on the Fairgrounds except those staying with parents or with a permit issued and signed by proper authorities. Please check at the Sheriff's trailer for permits.

Section 27.

NO HOUSEHOLD FANS WILL BE ALLOWED IN LIVESTOCK BARN AND TENTS.

Section 28.

All exhibits must be in place by 8:00 p.m. the day before the Fair and remain **until officially** released.

Tampering / Misrepresentation

1. Tampering and/or misrepresentation as to breeding, age, ownership, custody and any other irregularity in showing will be considered fraud and deception.

Rule 901:5-14 – Prohibition of stimulation or making appear more sound animals entered in competition. No Society shall permit an injection or administration:

(a) of any drug of any kind or description, or the physical application of any electrical, mechanical, or other appliance, to stimulate any animal which is entered in any form of competition.

(b) to any animal, or any material which will conceal the true conformation or condition of said animal, or make said animal more sound than it actually is.

2. Therefore, any artificial means of removing or remedying the physical defects or conformation on exhibition livestock, such as lifting or filling under the skin, including oil, water or any other foreign material, use of string artificial tail heads or heels, and altering the natural color of an animal, **dehydration and re-hydration with the use of any form of electrolytes**, etc. will be considered fraud and deception.
3. The use of any materials that are colder than fair tap water will not be allowed.
4. **Any and all tampering will be determined by the department superintendent of the animal. The exhibitor may be asked to remove animal from the fairgrounds.**
5. Feet of animal must be touching the surface of the show arena. All animals giving evidence of such treatment will be barred from competition at the Hancock County Junior Fair.
6. The use of any unapproved drugs is prohibited: Senior Fair Premium Book 959.05.
7. Penalties: Senior Fair Premium Book 959.99.
8. Protests: Senior Fair Premium Book (52).
9. **'Drug Use Notification Form' must be completed for all Jr. fair animals online. DUNF "withdrawal by date" will be the**

Monday 12 midnight prior to the fair. ALL animals must be drug free before weighing.

10. No show, no sale.**LATE ENTRIES**

- Deadline for entries is to be July 28, 2023 at Midnight
- Advisors will be required to follow the July 28, 2023 at Midnight Deadline.
- Up until August 7th at 5 p.m. (Livestock interviews) a \$50 per entry will be charged for any entries not previously entered through the Junior Fair.
- After August 7th at 5 p.m. – no tolerance. No Entries will be accepted.

Junior Fair Livestock Sale

Monday, Labor Day, 9:00 a.m.

Northwest Ohio Orthopedics Arena

Managing Partner: Hitchings Insurance Agency, Inc.

Sale Manager: Sarah Moyer

Sale Order:

Goats, Lambs, Dairy Feeders, Market Steers, Dairy Steers, Calf Club Steers, Beef Feeders, Swine, Gallon of Milk, Rabbits, Chickens, Turkeys, Market Fowl.

There is no break for lunch. Champions for a species are sold first, followed by all others in a species in random order except for Swine which are sold in rotating barn order and Dairy Feeders sold based on the results of the Saturday "Back-to-Farm" Market Sale.

Record Champion Premiums (Year Record Set):

Gallon of Milk - \$10,100 (2013)
 Dairy Feeder - \$6,200 (2018)
 Steer - Market - \$6,100 (2006)
 Market Hog – Barrow - \$6,000 (2018)
 Steer - Dairy - \$5,900 (2019)
 Market Hog – Gilt - \$5,700 (2015)
 Steer – Calf Club - \$5,100 (2007)
 Market Lamb – Wether - \$4,500 (2011)
 Goat – Boer - \$3,900 (2018)
 Market Lamb – Ewe - \$3,150 (2019)
 Chicken Pen of Three - \$3,000 (2019)
 Turkey - \$2,500 (2018)
 Rabbit Pen of Three - \$2,300 (2008)
 Goat – Dairy - \$2,200 (2015)
 Beef Feeder - \$2,000 (2013)

Exhibitor Information**Gallon of Milk:**

One (1) gallon of milk will be sold from the Grand Champion female over all breeds. This money will be divided in half. One half will be shared by all Dairy Exhibitors based on the number of projects exhibited and shall be considered the Market Bid. The other half will be distrusted among those not selling any other species and will be considered the Premium Bid.

Weighting Schedule:

The following weigh-ins are Tuesday, prior to the first day of the fair.

Beef Feeders	following Dairy Steers after Opening Ceremonies
Dairy Feeders	4:30 p.m. – 6:30 p.m.
Dairy Steers	after Opening Ceremonies (approx 8:00 p.m.)
Goats	12:00 p.m. – 3:00 p.m.
Lambs	3:00 p.m. – 6:00 p.m.
Market Steers	following Dairy Steers after Opening Ceremonies
Poultry	12:00 p.m. – 6:00 p.m.
Rabbit	9:00 a.m. – 6:00 p.m. (as checked in to barn)
Swine	7:00 a.m. – 11:00 a.m.

Weigh-in Rules:

1. There will be No re-weighing of Any Animals
2. All livestock projects must receive an A or B grade on the animal
3. **Species specific rules:**
 - a. Dairy Feeders: less than 350# or greater than 699# are ineligible for Sale Ring and must go Market Bid
 - b. Goats: less than 50# are ineligible for Sale Ring, may go home immediately or be marked Take Home
 - c. Lambs: less then 90# or over 145# are ineligible for Sale Ring and must go Market Bid
 - d. Chicken Pen of Three (3): each pen less than 13lb 8oz or greater than 21# are ineligible for Sale Ring and must go Market Bid
 - e. Turkeys (singular market animals): less than 18# or over 30# are ineligible for Sale Ring and must go Market Bid
 - f. Rabbits Pen of Three (3) of uniform animals per pen: any pen with any singular animal less than 3.5# or greater than 5.5# or younger than 8 weeks or older than 12 weeks in age is ineligible for Sale Ring and must go Market Bid.
 - g. Swine: less than 215# or greater than 285# are ineligible for Sale Ring and must go Market Bid
 - h. All other species not listed above – no weight restrictions for Sale Ring

Animal Destinations (Sale Ring, Market Bid, & Take Home:

1. All Market Livestock Exhibitors must go through the Sale Ring once and shall sell only one (1) animal. All animal destinations must be declared at weigh-in. Failure to properly designate Sale Ring, Market Bid, and/or Take Home animals will leave the decision to the discretion of the Sale Manager. If an exhibitor has a second animal of the same species, this animal will go to Market Bid or Take Home. If an exhibitor has animals in multiple species, one animal from each species must go to Market Bid but subsequent animals may go Market Bid or Take Home.
2. Exceptions:
 - a. Grand and Reserve Champions will be sold and replace an exhibitors other projects destined for the Sale Ring. See Sale of Champions.
 - b. Exhibitors with single entry in a non-terminal species of breeding animals may select to go Take Home, so long as another entry has been identified for the Sale Ring.
 - c. Any exhibitor with multiple Grand and/or Reserve Champions will be required to take all Champion animals thru the Sale Ring.
3. All terminal market animals sold during the Premium Monday Sale are available for Home Bidding with the exception of Rabbits.

Sale of Grand and Reserve Champions

1. Champion Swine, Steers, Lambs, & Goats will be removed from the grounds following the trip through the Livestock Sale by the processor designated by the Livestock Sale Committee and will be processed for ODA testing. For any Champion animal not purchased on Home Bid during Monday's sale the exhibitor will be responsible for the processing fees and carcass of their animal and should contact the processor selected by the Livestock Sale to provide a cut order. In this case, the exhibitor will only receive the Premium Bid, no Market Bid, from the sale.
2. Champion Rabbits and Poultry will go to the Market Bidder and the exhibitor will receive Premium and Market Bid from the Sale Ring.
3. Champion Dairy and Beef Feeders will go the winning bidder from Saturday's "Back-to-Farm" Market Sale and the exhibitor will receive Premium and Market Bid from the Sale Ring.
4. Rate of Gain Winners are not considered champions and will follow the same expectations as the other remaining members of the Livestock Sale based on the species.

Other Exhibitor Expectations:

1. Any exhibitor receiving an incomplete on their Livestock Interview will be ineligible to sell their livestock through the Sale Ring. Their projects must go Market Bid.
2. There is to be no buyer solicitation on Monday, Labor Day. Only members of the sale committee and/or Sale Office staff may have contact with the Auctioneers while "crying the sale".

3. Black chair seating and free refreshments are for our registered buyers. Help us keep them comfortable and keep sale costs down.
4. Any exhibitor no present when their animal is to be sold in the ring shall sell the animal at Market Bid unless arrangements have been made prior to the sale with the Department Superintendent.
5. No representation of placing from any other show or exhibition will be allowed during the sale. Violating this rule will result in forfeiture of the Premium Bid sale and the project will sell Market Bid only.
6. Proof of thanking your buyers will be required for check pick-up. Watch for additional information on this expectation. Also see the section below: Buyer Appreciation Poster Contest
7. Livestock Checks will be distributed in October during the Celebration of 4-H event. Watch for additional information.
8. Exhibitor checks must be deposited or cashed within 90 days of print date or will be voided. A \$30 fee will be assessed to reissue any Livestock Sale check.

Hancock County Agricultural Society Responsibilities:

1. Department Superintendents will provide a Market Buyer or Market Price for their respective species to the Sale Manager no later than Friday at 4:30 p.m., will review the Sale Order no later than Saturday at 4:30 p.m., and will assist with preparing their department for the Livestock Sale. The Department Superintendent is the exhibitor's primary point of contact for questions.
2. The Livestock Sale Committee, Jr. Fair Board, and Sr. Fair board will assist with preparing the arena for the Sale Day, including by not limited to setting up equipment, tables, seating and refreshments, providing support personnel to the Sale Office including a check-in table sponsor, and arranging the auctioneers.
3. The Sale Office will be responsible for preparing the Sale Order sheets, collecting buyer registrations, clerking the sale, collecting buyer payments, and providing proper data for buyer recognition and exhibitor checks following the sale.

Breakdown of Exhibitor Payout:

1. Exhibitor Checks will consist of Premium Bid, applicable Market Bid, and any Project Donations less the Sale Commission and any applicable Check-Off fees.
 - a. Premium Bid: The amount called in the Sale Ring
 - b. Market Bid: The amount bid for purchase of the actual animal; Market Bid (when applicable) will be listed on the Sale Sheets. The description of Market Bid for Dairy is found under the Gallon of Milk section above. The Market Bid for Feeders are determined by the "Back-to-Farm" Market Saturday Sale.
 - c. Project Donations: Additional funds donated directly to a sale ring exhibitor in support of efforts to complete the project.
 - d. Sale Commission is a 6% charge levied on all sales to be used by the Livestock Sale Committee for the associated costs of the sale and future improvements.
 - e. Check-offs are fees collected by various species to bring awareness to the species.

Buyer Appreciation Poster Contest:

1. All Jr. Fair Livestock Exhibitors shall display a poster above their pen by the close of the first day of the fair.
2. The poster shall be 14" x 22" only
3. The poster shall consist of a creative and attractive "Thank You" to their previous year's buyer.
4. Judging will be conducted by the Jr. Fair Office.
5. The top three (3) in each department will be displayed in the show arena on sale day.
6. A ribbon and financial aware will be provided to the winners from the Jr. Fair office.

Buyer Information

Visit our website for online Buyer and Group Registrations, Project Donations forms, and additional information.

Feeders "Back-to-Farm" Saturday Sale: September 2nd, 2023

1. Dairy Feeder and Beef Feeder calves are sold individually. Designation is made to which calves immediately leave the grounds verse those departing after a trip thru the Premium Monday Sale.
2. Payment is required immediately following the conclusion of the sale. Payment of Cash, Check, or Credit Card will be accepted. Credit Card Payments will incur a 3% processing fee.

Premium Monday Sale: September 4th, 2023

1. Premium Bidding (White): This is the simplest way to participate in the Livestock Sale. As a Premium Bid Buyer, you are claiming no ownership or interest in the animal and will responsible only for the final call amount of the auctioneer (the Premium).
2. Premium Plus Home Bidding (Yellow): In this type of bidding, you are claiming ownership of the animal. All animals available for home bidding are terminal (no "Back-To-Home" animals on Monday) and a home bid hauler/processor must already be established at the time of purchase. You will be responsible for the final call amount of the auctioneer (the Premium) as well as the Market Price of the animal listed in the Sale Program.
3. Premiums will be round numbers and the winning bid will be a flat amount. Premium plus the listed Market Price will go directly to the exhibitor minus commission, administrative, check-off, or other fees that may apply.
4. All Buyers will receive recognition in the Sale Ring, local newspaper, and in the following year's fair book publication. Buyers of Grand and Reserve Champions will be featured in our post-fair Livestock Sale feature in the local paper and on our website.
5. Payment is expected on the date of the purchase unless prior arrangement has been made with the Sale Office. Payment of Cash, Check, or Credit Card will be accepted. Credit Card Payments will incur a 3% processing fee.
6. Late Payments (not received within 30 days of the Livestock Sale) will incur a 2% late fee. Failure to settle the Livestock Buyer account before October 30th, 2023 will result in the Buyer being ineligible to participate in the 2024 Livestock Sale.

All Buyers:

1. All Buyers must be registered (either online or at the Sale Office) prior to participation in the Livestock Sale.
2. Buying Groups consist of registered Buyers who wish to consolidate/ collaborate their livestock sale buying activities. Each participating individual or organization in the Group will also be registered and assigned a Buyer ID to allow for proper billing.
3. All Buyers who participated in the previous year's sale or newly registered before July 30th will receive a buyer information package on or before August 15. The package will include fair admission information, a schedule of activities, and any updates to policies or procedures.

Bid Allocation Card (BAC):

1. Bid Allocation Cards (BAC) are only eligible for purchase of Grand and Reserve Champions and Gallon of Milk. The minimum bid to participate on a BAC is \$200.00.
2. All participating Buyers must be a registered Buyer and have a Buyer ID listed. Each participating Buyer will be billed the amount listed on the BAC.
3. A registered Buyer must be listed at the top of the BAC and is considered the Head Buyer for the BAC. BACs without a Head Buyer will be rejected at the time of sale. The Head Buyer accepts responsible for Premium bid and will be billed in the event any BAC participate rejects the associated premium assigned from the BAC.

Project Donors:

1. Project Donations provide an option to contribute financially to any exhibitor participating in the livestock sale, regardless of a Donors ability to attend the Livestock Sale.
2. Project Donations will be accepted through September 6th, 2023.
3. Project Donations can be submitted via the online form or in person at the Sale Office during the fair and are accepted in any amount over \$5.
4. Payment is required when the Project Donation is submitted. Exceptions can be made for Premium Monday Sale byers. Payment of Cash, Check, or Credit Card will be accepted. Credit Card Payments will incur a 3% processing fee
5. Project Donors are not considered Livestock Sale Buyers and are not eligible for Grand and Reserve photos.
6. Project Donations are accepted for exhibitors participating in the livestock sale only. Any Project Donations submitted for exhibitors excluded from the sale will be considered a general donation to the Sale Committee and used for future improvements.

The Hancock County Junior Fair Livestock Sale
Committee and the Junior Fair Exhibitors

THANK YOU

to our 2022 Hancock County Junior Fair Livestock Sale Buyers

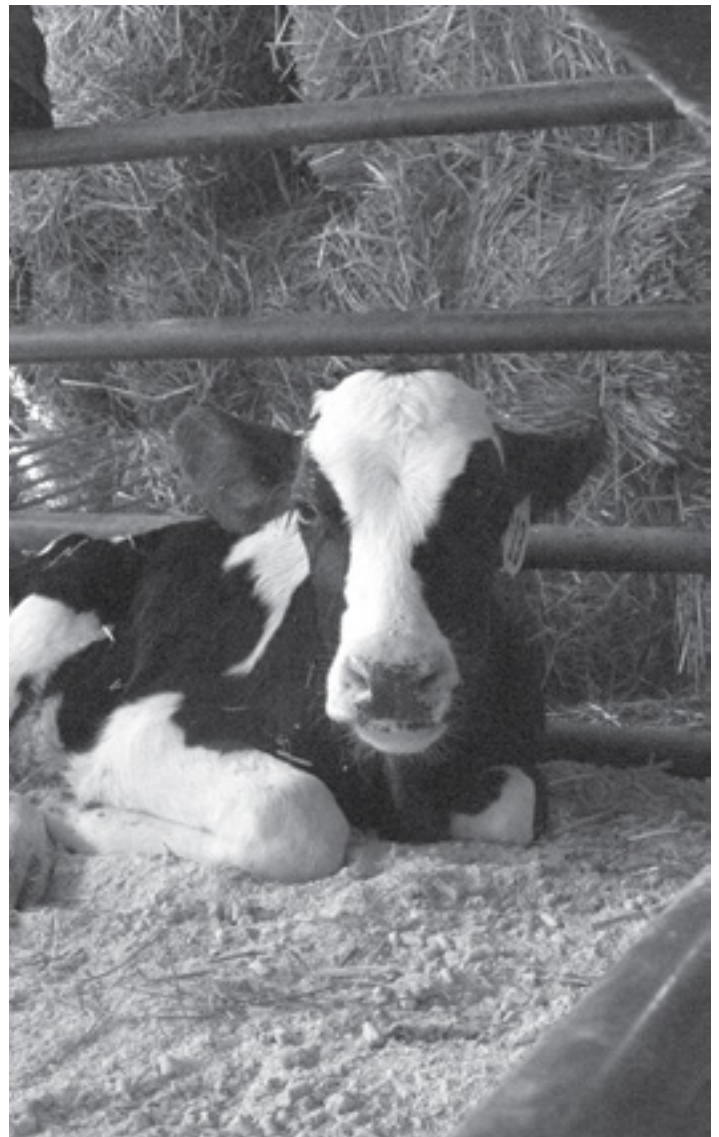

2022 BUYERS LIST

Thank you to the following business & individuals for your support of the 2022 Jr. Fair Livestock Auction:

Auctioneers: Trent Farthing, Dave Thomas, Matt Walter, Travis Farthing

Buyers Breakfast Sponsor: Old Mill Stream Foundation

Buyer Refreshments Sponsor: Kroger, Hempy Water Conditioning, Hosler-Corbin Insurance Agency, Dairy Feeder Department, Hancock County Pork Producers Association, Hancock County Goat Council, Dairy Department, Blanchard Valley Poultry Association, Hancock County Cattleman's Association, Hancock County Sheep Improvement, and the Hancock County Rabbit Department

Flower for the Champion Photos: OSU Extension Master Gardener Volunteers, Findlay Garden Club, and Men's & Women's Garden Club of Findlay

Sales Support: Photographers from The Courier, the Hancock Co. Livestock Sale Committee volunteers, Lauren Burner.

Champion Buyers

Grand Champ Beef Feeder

Hartman Farms, Legacy Farmers Co-op, Streacker Tractor Sales, Inc, Streacker Tractor Sales, Inc, First National Bank of Pandora, Ag Pro Findlay, Ag Credit, ACA, Jeff Horn

Res. Champion Beef Feeder

Clouse Construction Corporation, Streacker Tractor Sales, Inc, R & D Feeds

Grand Champion Calf Club

Ted's Market & Dennis Construction, Ag Credit, ACA, Craig Holmes & Hillary Holmes

Res. Champion Calf Club

Hurdwell, Nutrien Ag Solutions - Kurt Weber, Mower Dogs, Ag Credit, ACA, Arcadia Auto Service LLC, Clouse Construction Corporation, Jason & Amanda Wenner, C B E, JB SprayFoam Insulation, Clean Sweep Chimney and Stove, DBE Homes, McNaughton-McKay Electric Company, Streacker Tractor Sales, Inc

Grand Champion Dairy Feeders

Cranes Mattress, Bates Recycling Inc, Schutz Services LLC, Ag Credit, ACA, Judge Stephanie Bishop, Arlington Veterinary Clinic

Res. Champion Dairy Feeders

JB SprayFoam Insulation, Dave & Terri Sattler, Foundation Steel, Show Em Off Dairy Feeders, Cranes Mattress, Culvers of Findlay, Legacy Farmers Co-op, Hurdwell, Aah Bubble Teas & Iced Coffees, Findlay Truck & RV Sales

Grand Champion Dairy Steer

Ag Credit, ACA, JB SprayFoam Insulation, Wilson Tire, Legacy Farmers Co-op, Nutrien Ag Solutions - Kurt Weber, David & Karen Bower, Streacker Tractor Sales, Inc, Union Bank, Kalmbach Feeds Inc., Kirk Corporation, Jath Saltzman, Heritage Cooperative

Res. Champion Dairy Steer

Redline Equipment, Clean Sweep Chimney and Stove, Randall Kirian Seed & Crop Service, Tim Durbin, Union Bank, William and Jill Sowers

Grand Champion Market Steers

Parke's Power Equipment LTD, Ag Pro Findlay, Hempy Water, Premier Bank, Dr. Mark Fox BVMA/ Coroner Hancock County

Res. Champion Market Steers

Parke's Power Equipment LTD, D & H Meats LLC & Ironlock Storage, Hempy Water, Ag Pro Findlay, Premier Bank, John & Kay Livingston

Grand Champion Goat-Boer

McBride Financial Services, D & H Meats LLC & Ironlock Storage, Kirk Corporation, William Bateson, Hancock Co Commissioner, Hiegel Insurance

Res. Champion Goat-Boer

Hitchings Insurance Agency Inc., Tim Durbin

Grand Champion Dairy-Goat

Nutrien Ag Solutions - Kurt Weber, Danberry Realtors Norway Team, Woodward Beef/Mike & Jill Woodward, McNaughton-McKay Electric Company, Hosler-Corbin Ins & Hasting Mutual Ins Co, Streacker Tractor Sales, Inc, Haley's Trucking, LLC, Mark & Judy Shick, Novagra Inc. - Erik Reese, MJW Farms (Buyer 59 & 7028), R & D Feeds, Allen-Kramp Wealth Management, G&R Wagner Farms (Buyer 92 & 7028), Hardin County Tractor Pullers, Kaleidoscope Farms

Res. Champion Dairy-Goat

Blanchard Valley Veterinary Clinic, Mauger Exterminating, Cherry's Propane Service & Cherry's Outdoor World, Aah Bubble Teas & Iced Coffees, Hosler-Corbin Ins & Hasting Mutual Ins Co

Grand Champion Rabbits Born & Raised

Kramer Excavating

Res. Champion Rabbits Born & Raised

Angela B. Bateson DDS, First National Bank of Pandora

Grand Champion Rabbits Independent

Neal & Lindsey Boes, Findlay Family Practice, Kirk Corporation, Ray Beck Pioneer Hibred, Ag Credit, ACA, Lund & Smith Insurance Services, Drive Time Driving Instruction, D George Snow Removal, J Elchert Wealth Management, DeClerck Family Dental, Legacy Farmers Co-op, Arcadia Auto Service LLC, Hitchings Insurance Agency Inc., SET Concrete, Ag Pro Findlay Res. Champion Rabbits Independent, John & Kay Livingston, Ball Metal Container

Grand Champion Lamb-Ewe

Lund & Smith Insurance Services, Legacy Farmers Co-op, Tri County Veterinary Clinic, Kirk Corporation, Clouse Construction Corporation, Tim Durbin, Hitchings Insurance Agency Inc.

Res. Champion Lamb-Ewe

Findlay Truck & RV Sales, Nutrien Ag Solutions - Findlay

Grand Champion Lamb- Wether

Legacy Farmers Co-op, Lund & Smith Insurance Services, Bates Recycling Inc, Hempy Water, Tri County Veterinary Clinic, Kirk Corporation Res. Champion Lamb-Wether, BBU Environmental Services Ltd, Streacker Tractor Sales, Inc, Cherry's Propane Service & Cherry's Outdoor World, Premier Bank

Grand Champion Barrow

Nutrien Ag Solutions - Kurt Weber, J Steve Welton, Clouse Construction Corporation, Ag Pro Findlay, Steve & Wanda Oman, Ag Credit, ACA, Redline Equipment, Legacy Farmers Co-op, Hosler-Corbin Ins & Hasting Mutual Ins Co, Mike Stacy Crop Insurance, Brian Welly - Pioneer Hybrids, First National Bank of Pandora

Res. Champion Barrow

Brian Kahle, Pioneer Seeds, Hancock Federal Credit Union, Premier Bank, Creteman Concrete Creations, Legacy Farmers Co-op, Culvers of Findlay, Patterson Family Farms, Caseys Sales & Service, Ag Credit, ACA, K & L Ready Mix, Mid-Wood, Inc., Bill Vanhoose, Findlay Truck & RV Sales, Streacker Tractor Sales, Inc, Propane, Inc, M & B Farms of Findlay

Grand Champion Gilt

Craig Holmes, M & W Farm Supply, Randall Kirian Seed & Crop Service, Nutrien Ag Solutions - Findlay, John & Kay Livingston, Michele Harsh Insurance, Redline Equipment, Hempy Water, Clouse Construction Corporation, Ag Credit, ACA, Legacy Farmers Co-op, Ag Pro Findlay

Res. Champion Gilt

M & W Farm Supply, Legacy Farmers Co-op, Hitchings Insurance Agency Inc., Hempy Water, Redline Equipment, John & Kay Livingston, Craig Holmes, Nutrien Ag Solutions - Findlay, Ag Pro Findlay, Randall Kirian Seed & Crop Service, Michele Harsh Insurance

Grand Champion Meat Chickens

Chick-fil-A Findlay, Ray Beck Pioneer Hibred, Deidra Noel

Reserve Champion Meat Chickens

Chick-fil-A Findlay, Clouse Construction Corporation

Grand Champion Turkey

Premier Bank, Kalmbach Feeds Inc., Propane, Inc

Reserve Champion Turkey

Bormuth Seeds (Beck's Hybrids), Boehm Family Farms, Hitchings Insurance Agency Inc. ,Citizens National Bank, First National Bank of Pandora, In Memory of Jay Bosse, Judge Stephanie Bishop, Redline Equipment

Grand Champion Duck

Cindy Rickle, Lund & Smith Insurance Services, Kirk Corporation, Arcaida Auto Service LLC

Reserve Champion Duck

Northwest Ohio Orthopedics and Sports Medicine, Amy Smith, Judge Mark Miller, John & Kay Livingston, Judge Stephanie Bishop

Gallon Of Milk

2022 BUYERS LIST

J Steve Welton, Judge Kristen Johson, Culvers of Findlay, JB SprayFoam Insulation, Sugar Ridge Farms LLC, Greg & Dawn Feller, Rader Homemade Ice Cream, Citizens National Bank, TWFG Insurance, Saltzman Farms, Creekview Farms, Timber Creek Farms, Dave & Linda Spahr, Hempy Water, Roy Farms, Bucks Pride Dairy, Ag Credit ACA, Williams Farms, Davis Barrels & Chokes, Lone Oak Dairy, Cranes Mattress, Ball Metal Container, Streaker Tractor Sales INC, Hancock County Dairy Service Unit, The Shelly Company

2022 BUYERS LIST

Aah Bubble Teas & Iced Coffees
 Ag Credit of Upper
 Ag Credit, ACA
 Ag Pro Findlay
 Allen-Kramp Wealth Management
 All-Terra Inc.
 Amy Smith
 Andrew & Mandie Beagle
 Andy Ottney - State Farm
 Angela B. Bateson DDS
 Angry Duck Graphics
 Arcadia Auto Service LLC
 Arlington Buyer Group
 Arlington Group 1
 Arlington Group 10
 Arlington Group 11
 Arlington Group 12
 Arlington Group 13
 Arlington Group 2
 Arlington Group 3
 Arlington Group 4
 Arlington Group 5
 Arlington Group 6
 Arlington Group 7
 Arlington Group 8
 Arlington Group 9
 Arlington Vet Clinic Arl Grp Mbr
 Arlington Veterinary Clinic
 Augustine Farms
 Austin & Jessica George
 B Powers Trucking Inc
 Ball Metal Container
 Bambauer Fertilizer & Seed
 Barb Thomas / Addie Moothart
 Bates Recycling Inc
 Bateson farms
 BBU Environmental Services Ltd
 Beagle Farms
 Beidelschies Family Practice
 Ben & Amber Patterson
 Ben Reinhart
 Benshoter Hay & Straw
 Beucler Family Farms
 Bigelow Glass, Inc
 Bill Griffith Farms LLC
 Bill Vanhoose
 Blanchard Valley Medical Associates
 Blanchard Valley Pediatric Dentistry
 Blanchard Valley Veterinary Clinic
 Bluffton Business Group # 1
 Bluffton Business Group #10
 Bluffton Business Group #11
 Bluffton Business Group #12
 Bluffton Business Group #2
 Bluffton Business Group #3
 Bluffton Business Group #4
 Bluffton Business Group #5

Bluffton Business Group #6
 Bluffton Business Group #7
 Bluffton Business Group #8
 Bluffton Business Group #9
 Bluffton Vet Hospital
 Bob & Cheryl May
 Bob & Donna Williamson
 Bob Kloefer Family
 Boehm Family Farms
 Boes Family Farms
 Bormuth Seeds (Beck's Hybrids)
 Bowman Ray EOFF Insurance Agency
 Brett & Lisa Frakes
 Brian & Cindy Diller
 Brian Kahle, Pioneer Seeds
 Brian Welly - Pioneer Hybrids
 BS Seamless Gutters & LLC
 Buckeye Family Farms
 Buckeye Outside Service LLC (Donald Line)
 Bucks Pride Dairy
 BV Veterinary Clinic
 BW Twirlers
 C B E
 CAD Farms
 Casey Sales Group 1
 Caseys Sales & Service
 Chad Parke
 Chamber of Commerce Agri-Business Committee
 Chatelain Graphics
 Cherry's Propane Service & Cherry's Outdoor Worl
 Chick-fil-A Findlay
 Chris & Elaine Baurer
 Cindy Rickle
 Citizens National Bank
 Clean Sweep Chimney and Stove
 Clevidence Construction LLC
 Clouse Construction Corporation
 Commissioner Tim Bechtol
 Cooper Farms / Cooper Hatchery
 Cory Rawson FFA Alumni Community Group #1
 Cory Rawson FFA Alumni Community Group #2
 Cory Rawson FFA Alumni Community Group #3
 Cory Rawson FFA Alumni Community Group #4
 Country Auto Clinic
 Country Auto Clinic - Nick Kimmell
 Craig Holmes
 Craig Holmes & Hillary Holmes
 Cranes Mattress
 Creative Media Solutions, LLC
 Creekview Farms
 Cretumer Concrete Creations
 Culvers of Findlay
 D & H Meats LLC & Ironlock Storage
 D George Snow Removal
 Daft Erosion Control LLC
 Dale & Peggy Huston
 Danberry Realtors Norway Team
 Dave & Andrew Lotz/Edward Jones
 Dave & Linda Spahr
 Dave & Terri Sattler
 David & Karen Bower
 David Weihrauch
 Davis Barrels & Chokes
 Dawn Heidlebaugh ERA Guyer Noakes
 DBE Homes
 Dean & Joan Biery
 Dean & Krystal Recker
 DeClerck Family Dental
 Deidra Noel
 Diebley Brothers Drainage
 Don & Shoron Noel
 Doug Cade - Hancock County Engineer

Douglas Barchent Insurance
 Dr Jack Felton, DDS
 Dr Joseph Fulton
 Dr Livestock
 Dr Robert B Conkle, DC, Inc
 Dr. Mark Fox BVMA/ Coroner Hancock County
 Dr. Mark Fox BVMA/ Hancock County Coroner
 Drive Time Driving Instruction
 ECR Construction
 Erin Cupples
 Farthing Real Estate & Auctioneers
 Fay Family Dental Care
 Fenstermaker Donkey Farm
 Findlay Dental Group/ Kathryn Lewis, DDS
 Findlay Family Practice
 Findlay Monument Co
 Findlay Truck & RV Sales
 First National Bank of Pandora
 Flint & Lisa Gossman
 Foundation Steel
 G&R Wagner Farms (Buyer 92 & 7028)
 Gary & Nancy George
 George Norway, Danberry Realtors, The Norway T
 Gibson Concrete Construction Inc
 Gillfillan Construction
 Good Hope Lutheran Church in Arlington
 Greg & Barb Garland
 Greg & Dawn Feller
 Griffith Landscaping
 H Michael & Caryl Miller
 Hagerty Farms
 Haley's Trucking, LLC
 Hamilton Farms
 Hamlet Protein Inc
 Hancock County Agricultural Society
 Hancock County Dairy Service Unit
 Hancock County Pork Producers
 Hancock County Sheep Improvement Association
 Hancock Federal Credit Union
 Hancock-Wood Electric Cooperative
 Hardin County Tractor Pullers
 Hartlen Insurance LLC
 Hartman Farms
 Haviland Drainage Products
 Hempy Water
 Hempy Water & John & Kay Livingston
 Heritage Cooperative
 Hickory Quail Farms
 Hiegel Insurance
 Hitchings Insurance Agency Inc.
 Hosler-Corbin Ins & Hasting Mutual Ins Co
 Hoverman Insurance Agency Inc
 Huntington Acres LLC
 Hurdwell
 Huston Insurance - Troy Welsch
 In Memory of Jay Bosse
 In Memory of Ted Boehm
 Inbody Custum Shearing
 J & J Feeds
 J Alexander Roofing
 J Elchert Wealth Management
 J Steve Welton
 Jac and Do's Pizza
 Jack's Heating, Air Conditioning & Plumbing
 Jackson Farms Beef LLC
 Jason & Amanda Wenner
 Jath Saltzman
 JB SprayFoam Insulation
 Jeff Horn
 Jim Kloefer
 JKT & L Rabbitry
 JMJ Bulldozing Group

2022 BUYERS LIST

Joe & Harriet Adams
 John & Julie Bergman
 John & Kay Livingston
 John & Lynnette Griffith
 John Cross State Representative
 John Motter
 JT Equipment Repair
 Judge Kristen Johnson
 Judge Mark Miller
 Judge Stephanie Bishop
 K & L Ready Mix
 Kaleidoscope Farms
 Kalmbach Feeds Inc.
 Kate Simmons
 Keith & Karen Fenstermaker
 Keller-Alge Insurance Agency
 Kelli Emmeson
 Kevin & Dawn Hassan
 Kirian Rentals
 Kirk Corporation
 Knueven, Schroeder & Co
 Kramer Excavating
 Kramer Excavating Arl Grp Mbr
 Kreinbrink Farms Inc
 Kristie Fox Realtor
 Kylr & Mindy Geeswman
 L Joe Loy
 Lammers Chiropractic Care, Darla Lammers DC
 LaRiche Cheverolet Cadillac
 LaVera Hover
 Legacy Farmers Co-op
 Liberty National Bank
 Lone Oak Dairy
 Lund & Smith Insurance Services
 M & B Farms of Findlay
 M & W Farm Supply
 M.J.W. Farms (Buyer 59 & 92)
 Mark & Judy Shick
 Mark's Oil
 Mauger Exterminating
 McBride Financial Services
 McChesney Trucking
 McComb Family Dental
 McNaughton-McKay Electric Company
 Mennel Milling
 Michael & Stephanie Inbody
 Michael Knight
 Michele Harsh Insurance
 Mid-Wood, Inc.
 Mike Conley
 Mike Leader Family
 Mike Stacy Crop Insurance
 Mitchell and Jennifer Heacock
 MJW Farms (Buyer 59 & 7028)
 Mower Dogs
 MWC Custom Interiors
 Nagy Equipment Sales
 Nancy Hurst
 Neal & Lindsey Boes
 Northwest Ag Farm Services
 Northwest Ohio Orthopedics and Sports
 Medicine
 Northwestern Mutual - Jeremy Bud Haselman
 Novagra Inc. - Erik Reese
 Nutrien Ag Solutions - Findlay
 Nutrien Ag Solutions - Kurt Weber
 Nutrien Ag Solutions - Leipsic
 Ohio Logistics
 Ohio Logistics Home Bid Buyer
 Ohio Surplus
 Old Homestead Farms
 Omni Feed & Supply
 Orthopedic Institute of Ohio
 Ottawa Feed and Grain

Pandora Grain & Supply
 Parke's Power Equipment LTD
 Patterson Family Farms
 Pleasant View Lawn & Landscaping Inc
 POET Bioprocessing - Leipsic
 Popiel Diesel Proformance
 Powell Seed, LLC.
 Premier Bank
 Premier Bank1
 Propane, Inc
 PRO-TEC Coating Company
 R & D Feeds
 Rader Homemade Ice Cream
 Randall Kirian Seed & Crop Service
 Ray Beck Pioneer Hibred
 Redline Equipment
 Rettig Farms
 Rob Williamson
 Robert and Daphnae Bishop
 Robinson Grain Farm LLC
 Rodabaugh Bros. Meats
 Rowmark LLC
 Roy Farms
 Ruthellen J. Ondrus - Key Realty
 Saltzman Farms
 Schroeder Family Farms
 Schutz Services LLC
 Scott L. Basinger - Attorney
 SET Concrete
 Shawn and Jen Babb
 Shepherd Outdoor Service
 Show Em Off Dairy Feeders
 Silvens Insurance Group
 Simpson Chiropractic
 Sorensen Insurance
 Spurck Transport Inc
 Stauffer Family Farms
 Steve & Wanda Oman
 Streaker Tractor Sales, Inc
 Sugar Ridge Farms, LLC
 Team 8 Concessions
 Ted's Market & Dennis Construction
 Teresa and Gary Stephens
 The Shelly Company
 Tim Durbin
 Timber Creek Farms
 Tom & Kathy Smith
 Trevor Wolford
 Tri County Veterinary Clinic
 TWFG Insurance
 Union Bank
 USA Lawn
 V.F.W. Post 9231
 Vaughn Industries, LLC
 von Stein Crop Insurance
 vonStein Seed Service / Becks Hybrids
 Vulcan Enterprises INC.
 Wagner Builders
 Wayne McKee
 William and Jill Sowers
 William Bateson, Hancock Co Commissioner
 Williams Farms
 Wilson Tire
 Wingfield Crop Insurance Service LLC
 Woodward Beef/Mike & Jill Woodward
 Xtreme Chassis

